



LAMB & CO

Call us on 01255 422 240
Inspired by property, driven by passion.



HOXTON CLOSE, CLACTON-ON-SEA, CO16 7HN

PRICE £240,000

This well-presented two-bedroom semi-detached house in Clacton-on-Sea offers comfortable and modern living, making it an ideal choice for first-time buyers, downsizers, or investors. The accommodation includes a bright lounge, a modern fitted kitchen, two well-proportioned bedrooms, and a stylish family bathroom. Conveniently located close to local amenities, schools, and transport links, this attractive home is ready to move straight into.

- Two Bedrooms
- Garage
- Kitchen/Diner
- Well presented
- Ideal First Time Buy
- Conservatory
- EPC D

ENTRANCE HALL

LOUNGE

14'00" 14'00" (4.27m 4.27m)



KITCHEN/DINING ROOM

17'00" 9'00" (5.18m 2.74m)



CONSERVATORY

15'00" 5'00" (4.57m 1.52m)

BATHROOM

6'7" 6'4" (2.01m 1.93m)



BEDROOM TWO

10'00" 9'5" (3.05m 2.87m)



BEDROOM ONE

14'00" 11'9" (4.27m 3.58m)



OUTSIDE

OUTSIDE REAR



Agents Note Sales

PLEASE NOTE - Although we have not tested any of the Gas/Electrical Fixtures & Fittings, we understand them to be in good working order, however it is up to any interested party to satisfy themselves of their condition before entering into any Legal Contract.

AML

ANTI-MONEY LAUNDERING REGULATIONS 2017
- In order to comply with regulations, prospective purchasers will be asked to produce photographic identification and proof of residence documentation once entering into negotiations for a property.

Material Information

Council Tax Band: C
Heating: Gas
Services: All Mains
Broadband: Ultrafast
Mobile Coverage: Good
Construction: Conventional
Restrictions: No
Rights & Easements: No
Flood Risk: Low
Additional Charges: No
Seller's Position: Needs To Find
Garden Facing: West

Map

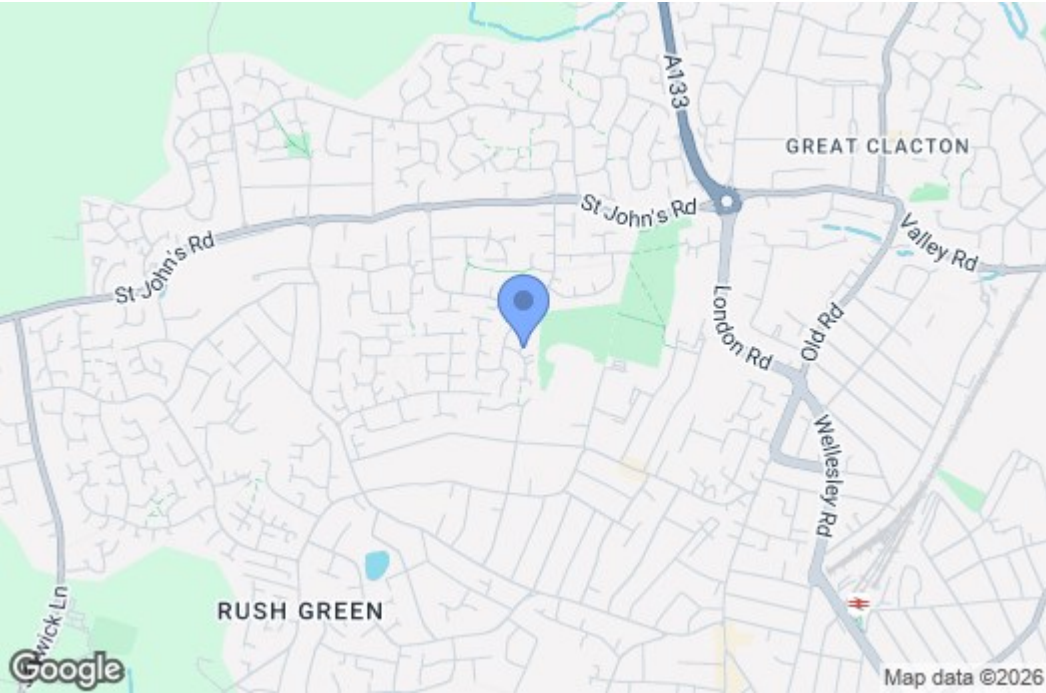

EPC Graphs

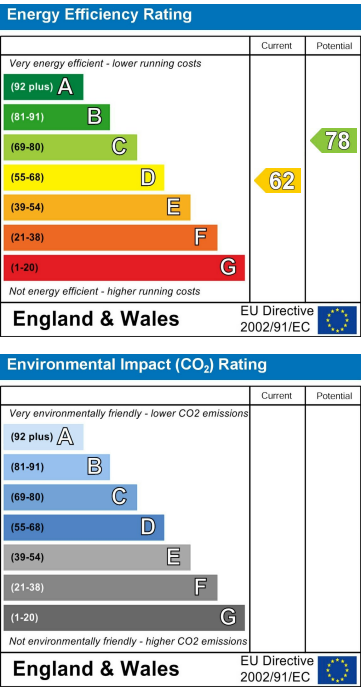

Floorplan

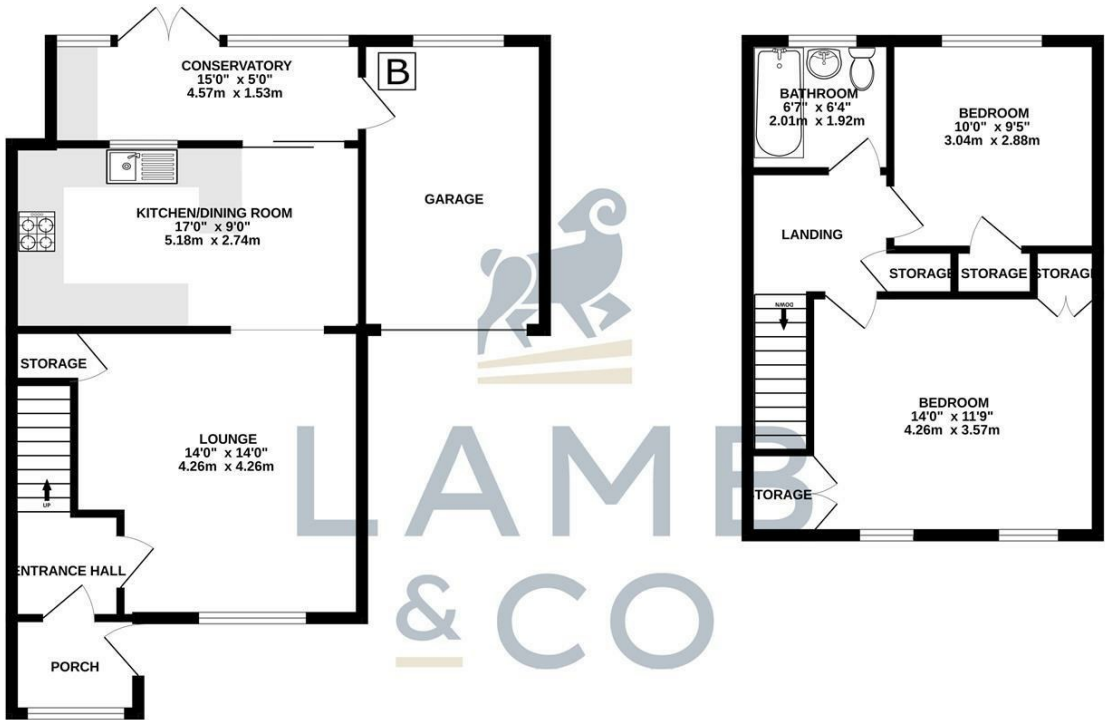

TOTAL FLOOR AREA : 901 sq.ft. (83.8 sq.m.) approx.

Whilst every attempt has been made to ensure the accuracy of the floorplan contained here, measurements of doors, windows, rooms and any other items are approximate and no responsibility is taken for any error, omission or mis-statement. This plan is for illustrative purposes only and should be used as such by any prospective purchaser. The services, systems and appliances shown have not been tested and no guarantee as to their operability or efficiency can be given.

Made with Metropix ©2026

These particulars, whilst believed to be accurate are set out as a general outline only for guidance and do not constitute any part of an offer or contract. Intending purchasers should not rely on them as statements of representation of fact, but must satisfy themselves by inspection or otherwise as to their accuracy. No person in this firms employment has the authority to make or give any representation or warranty in respect of the property.